

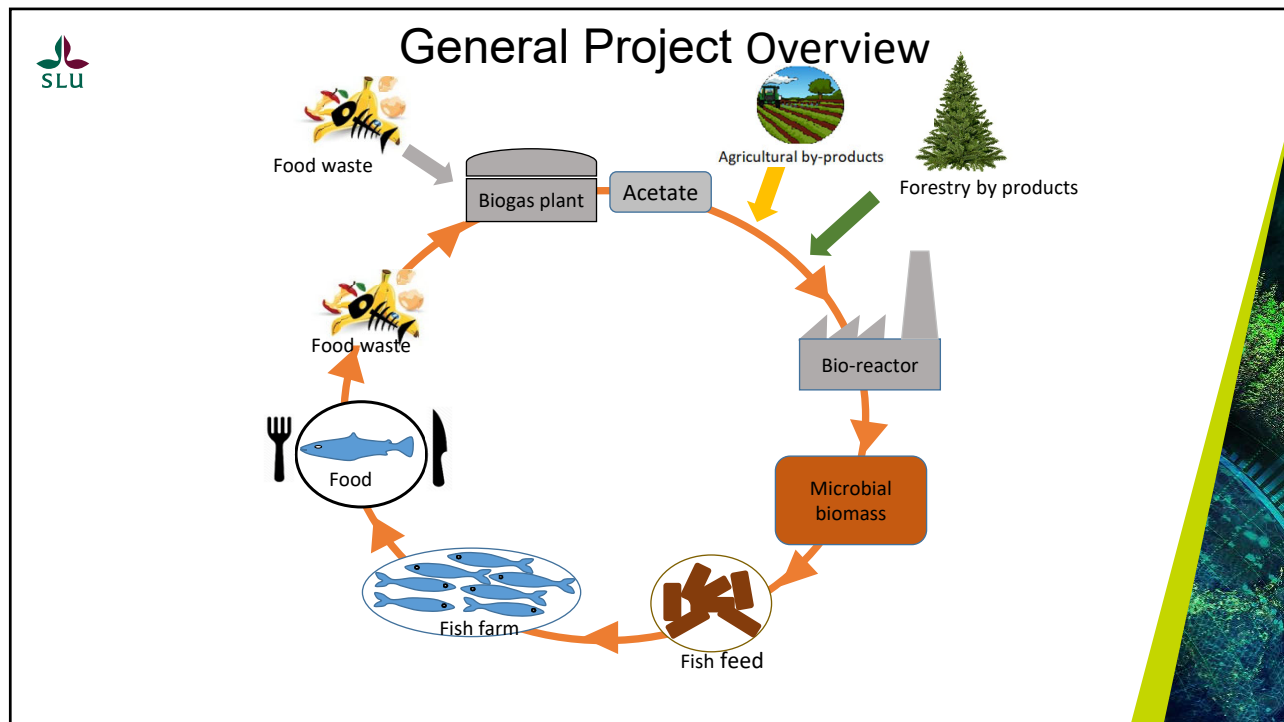

1



2



3

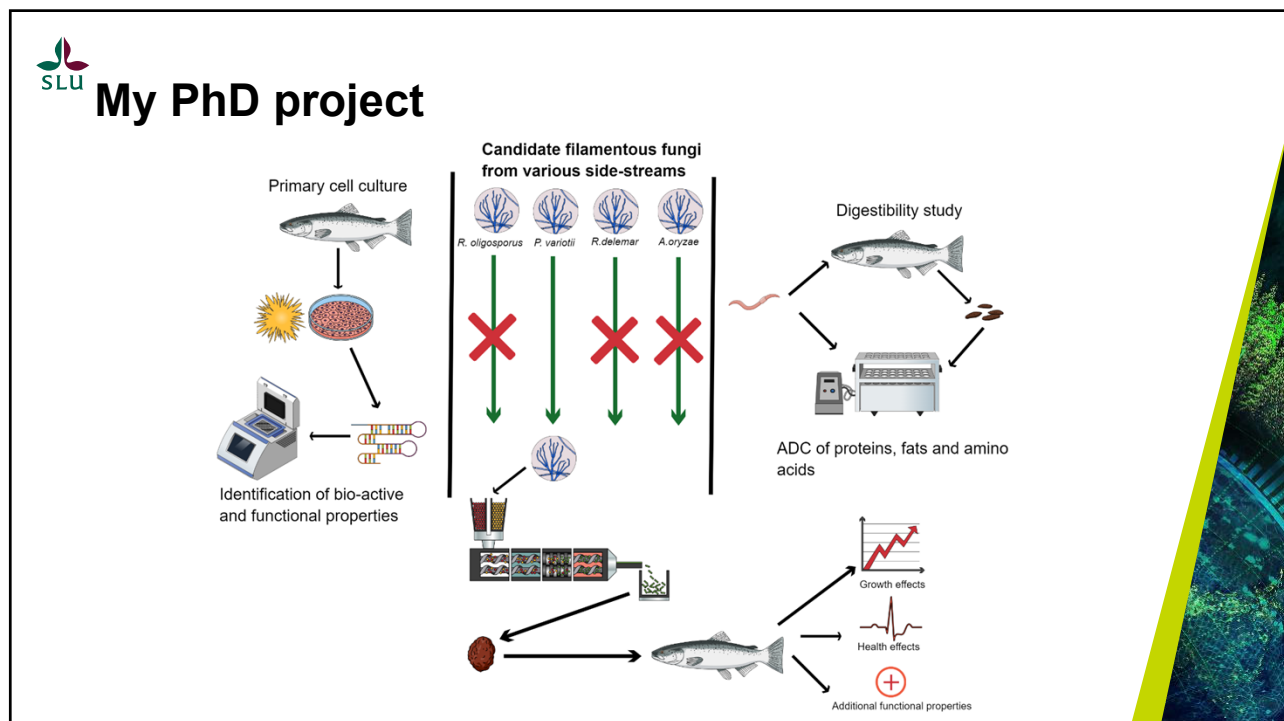

4



NordicFeed



Torbjörn Lundh
Kartik Baruah
Ivar Vågsholm
Anna Schnürer
Aleksandar Vidakovic



Norwegian University
of Life Sciences

Margareth Øverland
Liv Torunn Mydland
Byron Lange-Morales



eniferBio
VALUE EVERYTHING

Joosu Kuivanen
Simo Ellilä



Luke
NATURAL RESOURCES
INSTITUTE FINLAND

Ilkka Leinonen

5



Funding and partners



NordForsk

FORMAS

VINNOVA



UNIVERSITY
OF BORÅS



eniferBio

6



Thank you for your attention

Ashwath Gaudhaman
3rd year PhD student
Faculty of Veterinary Medicine and Animal Sciences
SLU-HUV(Department of Animal nutrition and Management)
Contact: ashwath.gaudhaman@slu.se

SCIENCE AND
EDUCATION
**FOR
SUSTAINABLE
LIFE**